

B/20012/604 R/B/95  
 Planning Permit No.

**APPROVED**

SUBJECT TO THE CONDITIONS IN THIS OFFICE LETTER

No. 115093/95 Date: 1/1/95

FOR MEMBER SECRETARY  
 MADRAS METROPOLITAN  
 DEVELOPMENT AUTHORITY  
 MADRAS - 600 008

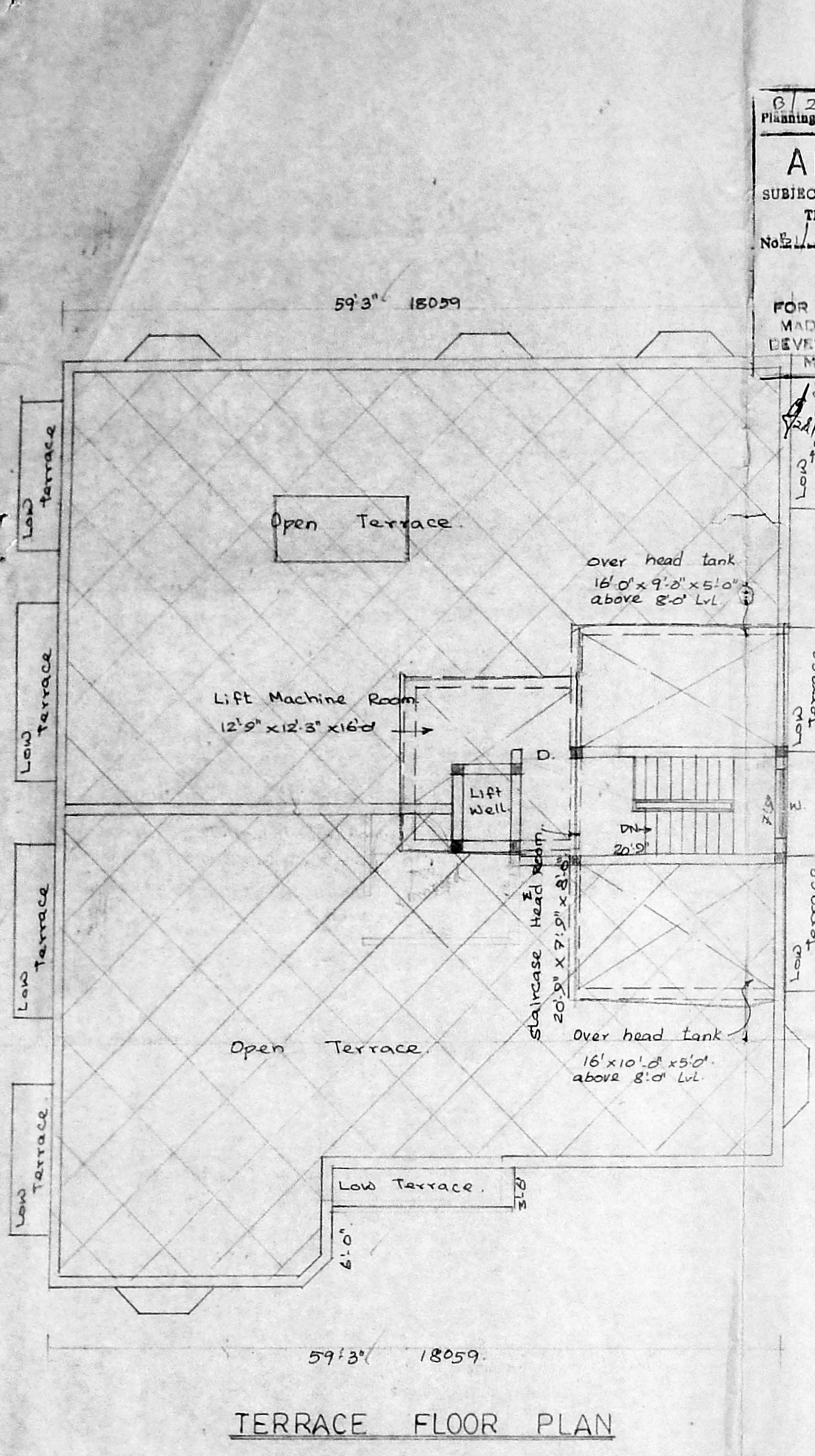

TERRACE FLOOR PLAN

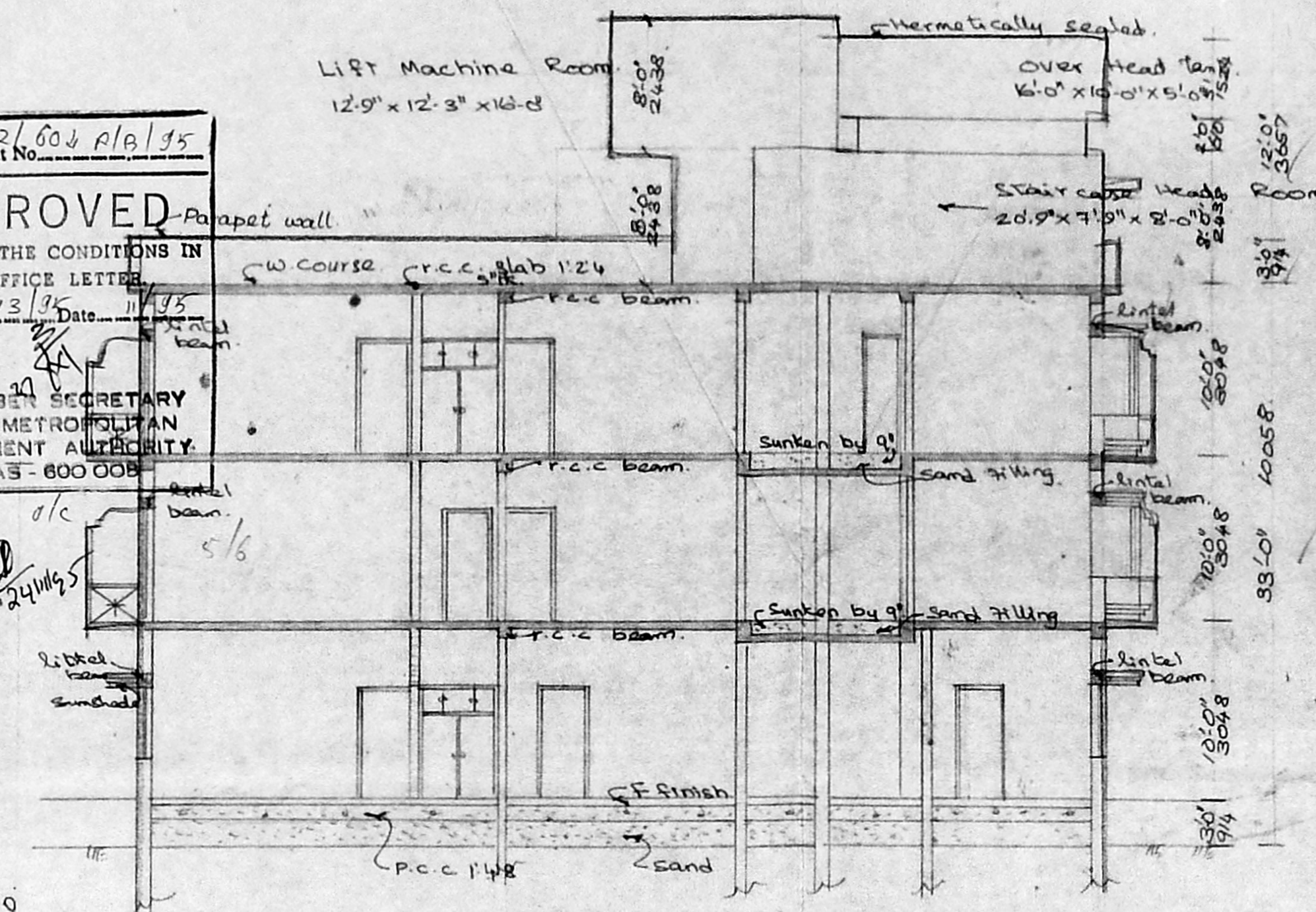

SECTION ON 'RS'

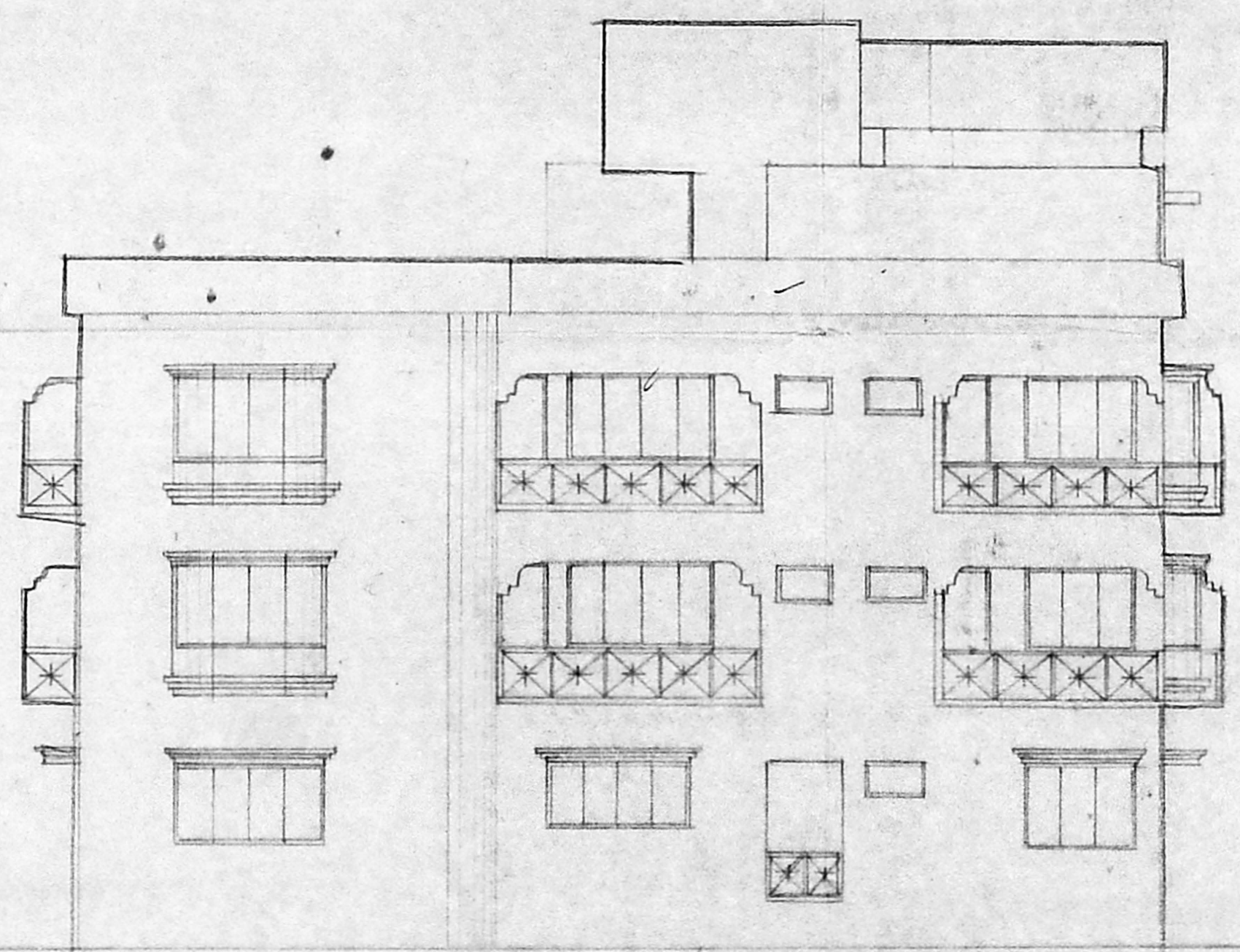

FRONT ELEVATION

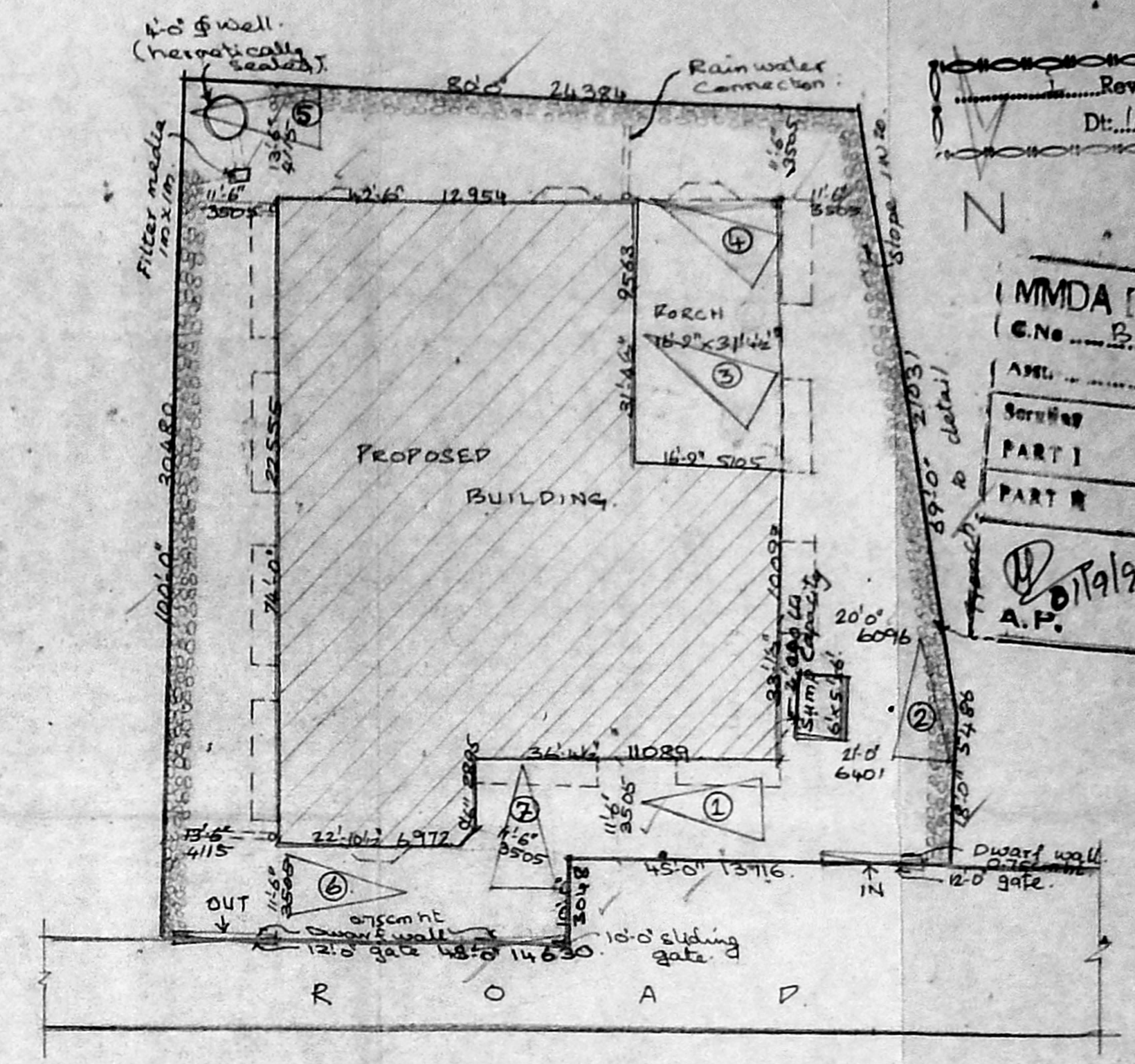

SITE PLAN

Scale 1" = 16'0"

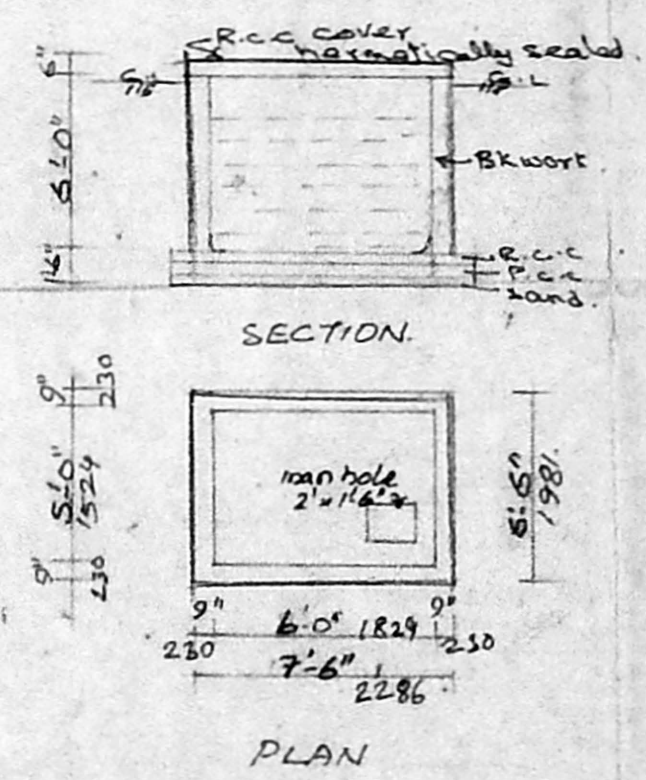

Details of sump  
 (4,240 lbs Capacity)

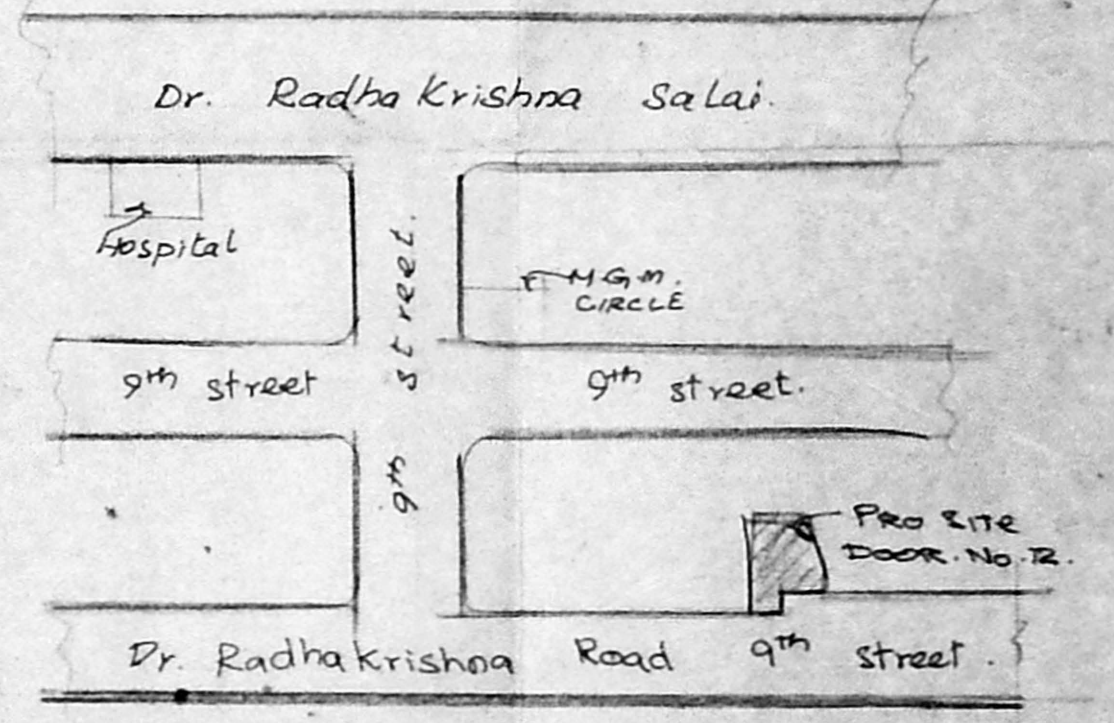

KEY PLAN Not to scale

Revised Plan  
 Dt. 1.1.95

MMDA (B)/PP NO.  
 C.No. B/115093/95

APPL. No. 22/15

Surveyed  
 PART I  
 PART II

D/19/95  
 A.P.

PROPOSED BUILDING AT R.S. No. 1071/40,  
 1075/46, OLD DOOR NO. 60/10.C. NEW DOOR NO. 12,  
 9th STREET, DR. RADHAKRISHNA ROAD,  
 (EDWARD ELLIOTS ROAD) MYLAPORE,  
 MS-4.

FOR: Sri K. JOSEPH GEORGE & OTHERS.

SPECIFICATIONS.

Foundation: R.c.c. BCL. foundation with p.c.c. and sand.

FLOORING: Floor finish over p.c.c. 1:4:8 and sand.

STRUCTURE: BK work in C.M.S.

ROOF SLAB: R.c.c. Roof slab 5th W. COURSE: Two layers of Pressed tiles over BK jelly with L.M.

JOINERY: Best Indian teak wood.

Job no: BE/521/2.

Drawn by: SRI LATHA R.

K. Subramaniam  
 R.A. No. 296.  
 Corporation of Madras.  
 LICENSED SURVEYOR.

PROPOSED  
 SITE  
 ROAD

Scale: 1" = 8'0"  
 Date: 26.6.95

OWNER

Architects.  
 M. Subramaniam  
 SRINIVASA ENTERPRISES  
 No. 74, Bazullah Rd.  
 T. Nagar Ms. 17.  
 Ph: 825 49 62.



13/20012/604 B/O/95  
 Planning Permit No. 15093/95 Date 11/95  
 2.54  
**APPROVED**  
 SUBJECT TO THE CONDITIONS IN THIS OFFICE LETTER.  
 FOR MEMBER SECRETARY  
 MADRAS METROPOLITAN  
 DEVELOPMENT AUTHORITY  
 MADRAS - 600 008

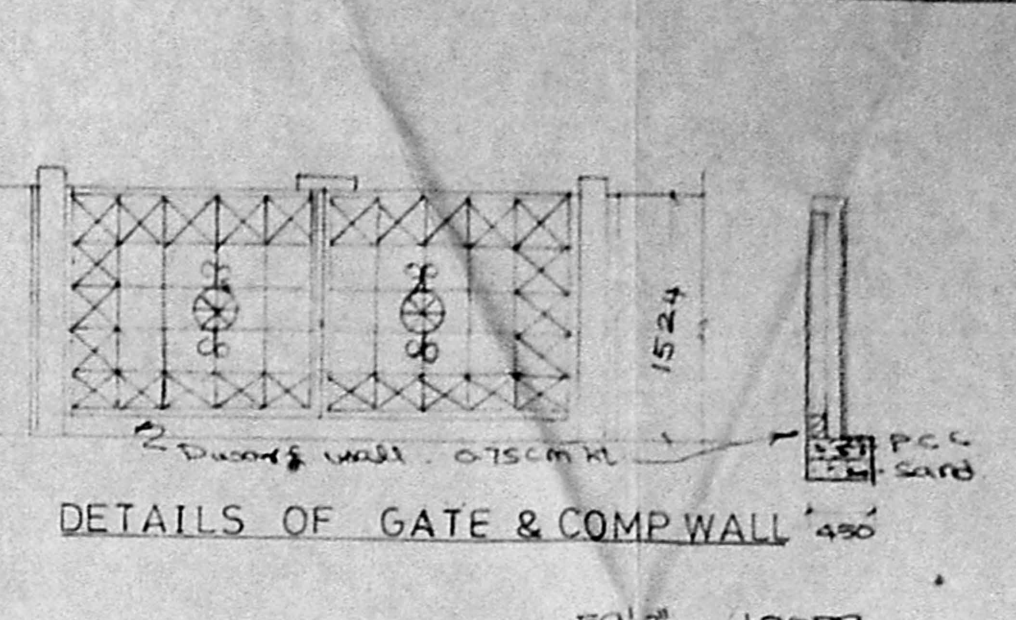
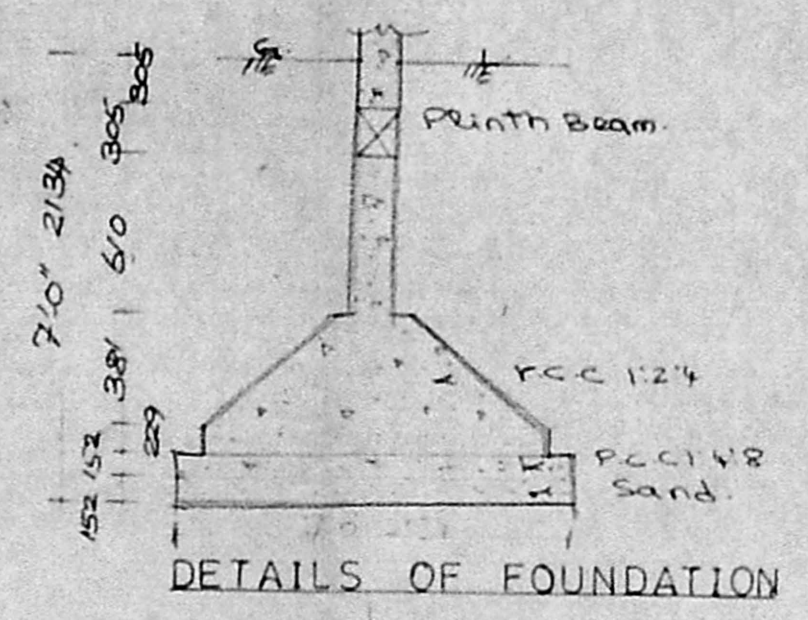
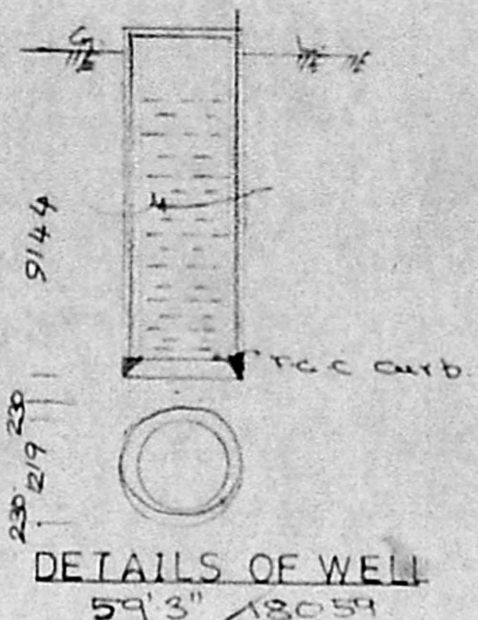

Revised Plan  
 Dt: 16.4.95  
 50 to 75mm  
 Rounded Pebbles  
 1/2 brick wall  
 MMDA 181/PP NO.  
 15093/95  
 DETAILS OF TRENCH  
 PART I  
 PART II  
 A.P.  
 D.P.

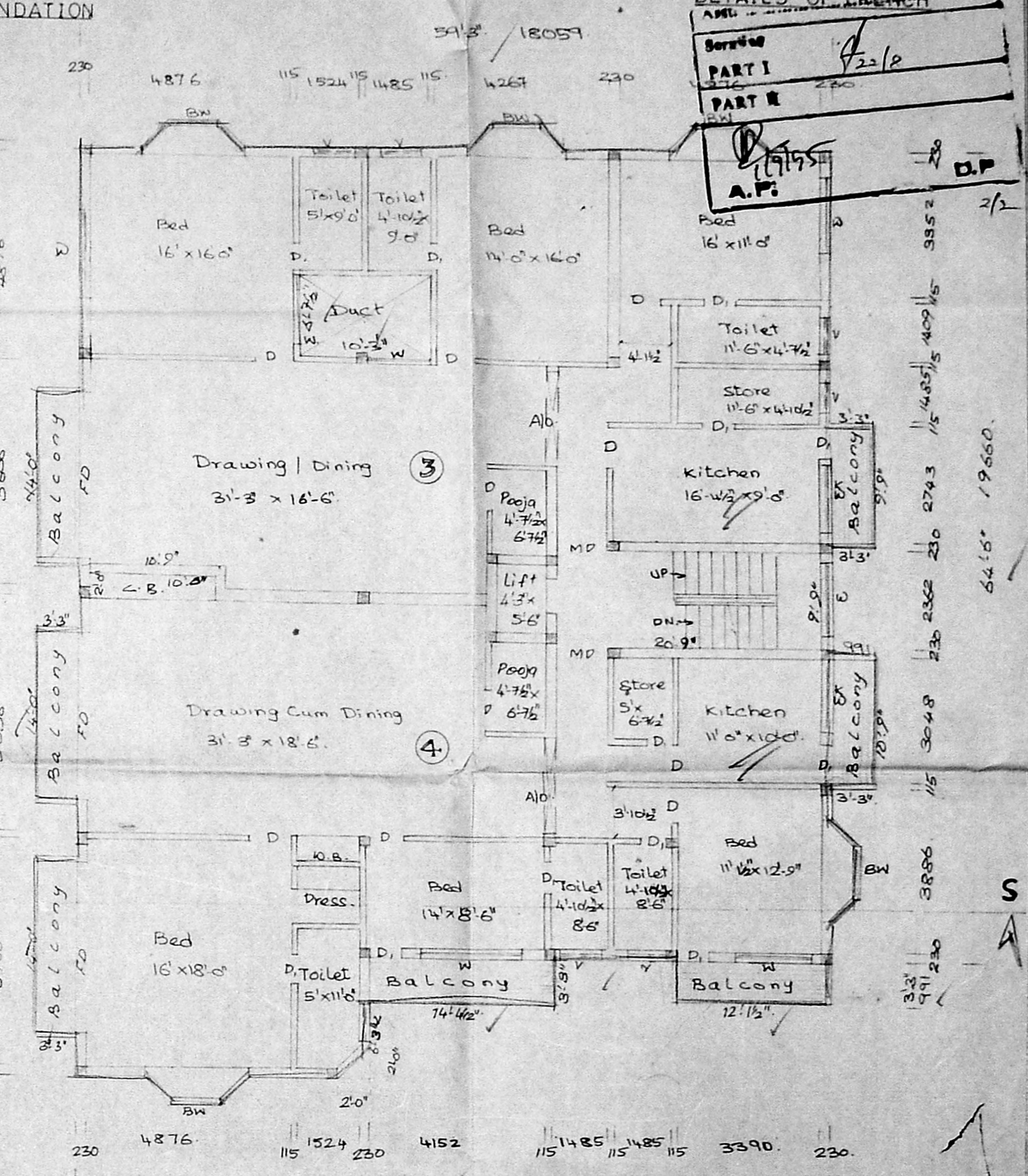
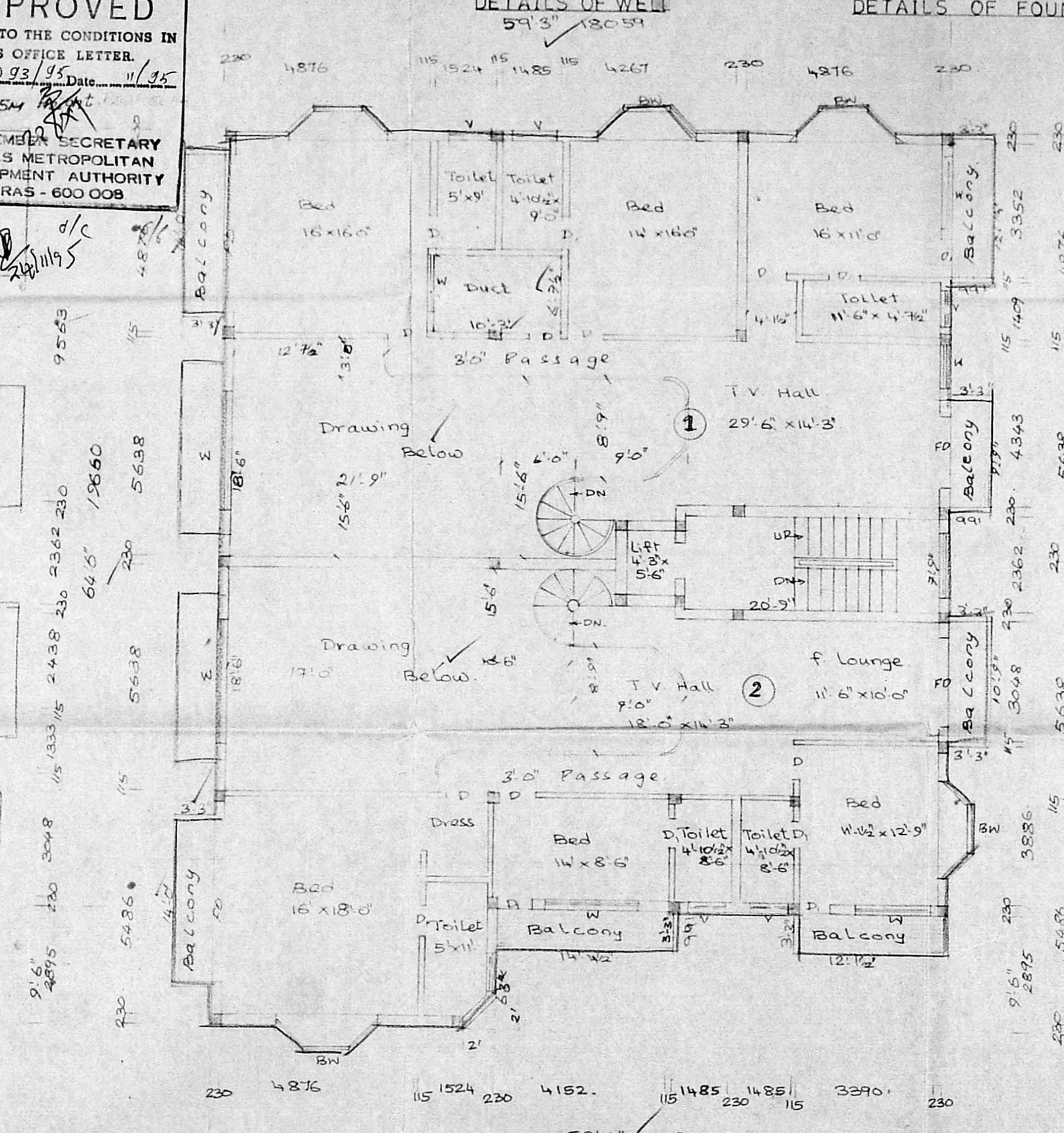
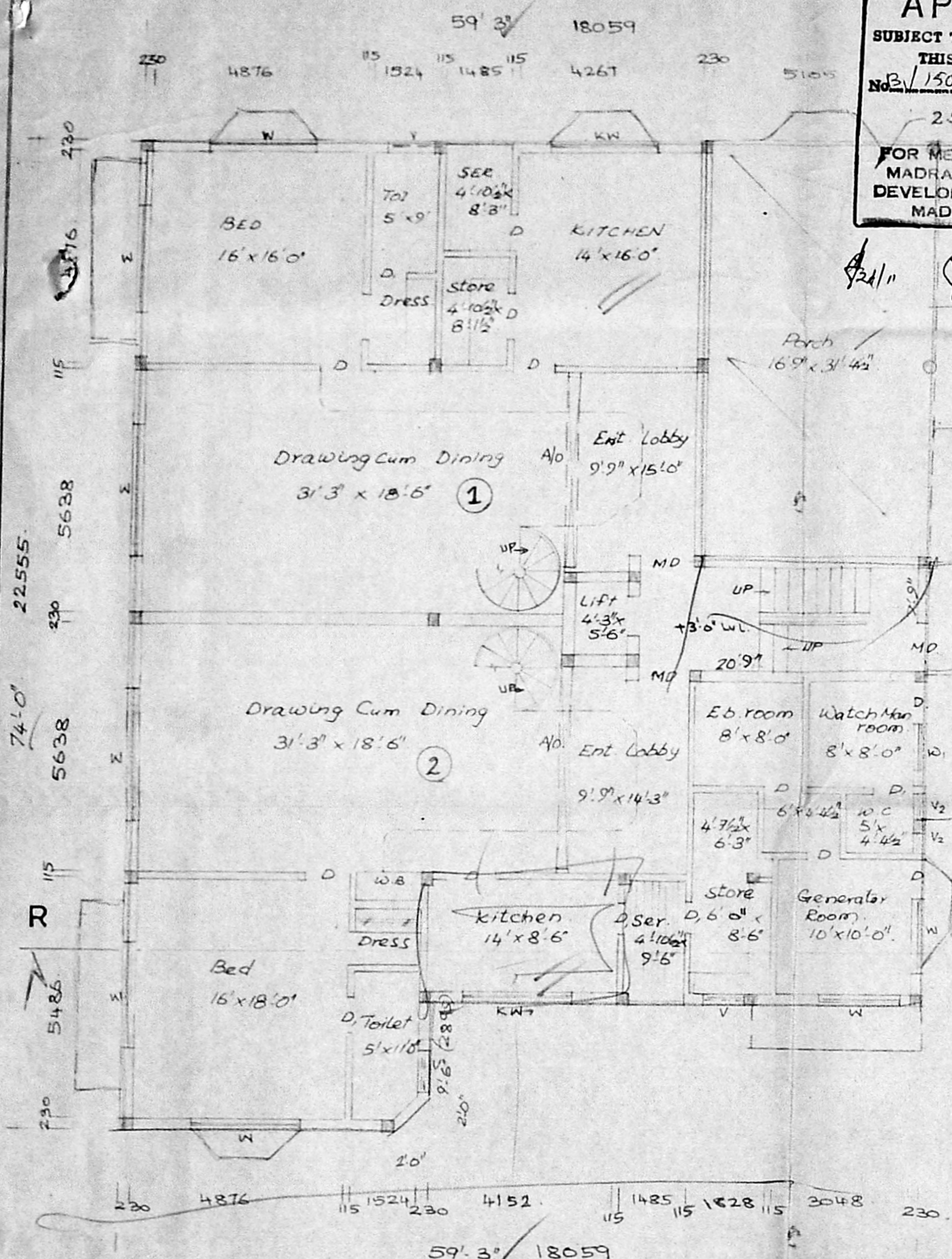

PROPOSED BUILDING AT R.S. No 1071/40,  
 1075/46, OLD No. 60/10C, NEW DOOR  
 NO 12, 9<sup>th</sup> STREET, DR RADHAKRISHNA  
 ROAD, EDWARD ELLIOTS ROAD  
 MYLAPORE MADRAS-4.  
 For: Sri K JOSEPH GEORGE & OTHERS.

JOINERY  
 MD Main door 3'6" x 7'0"  
 D Door 3'0" x 7'0"  
 D Door 2'6" x 7'0"  
 FD French door 14'0" x 7'0"  
 FD French door 6'0" x 7'0"  
 W Window 8'0" x 4'6"  
 W Window 6'0" x 4'6"  
 BW Bay window 8'0" x 4'6"  
 V Ventilator 3'0" x 2'0"  
 V2 Ventilator 1'6" x 2'0"  
 KW kit window 8'0" x 3'6"  
 BW kit window 6'0" x 3'6"

JOINED 21/5/95  
 K. Subramaniam  
 R A No. 296.  
 Corporation of Madras  
 LICENSED SURVEYOR

PROPOSED  
 SITE  
 ROAD

OWNER  
 Scale: 1" = 8'0"  
 Date: 1.8.95

Architects  
 SRINIVASA ENTERPRISES,  
 No 74, Bazullah Road,  
 T Nagar  
 Ph: 825 49 62